

KEY

- Band Contest Location
- Road Closure
- Band Marching Route
- Temporary Prohibition of Waiting

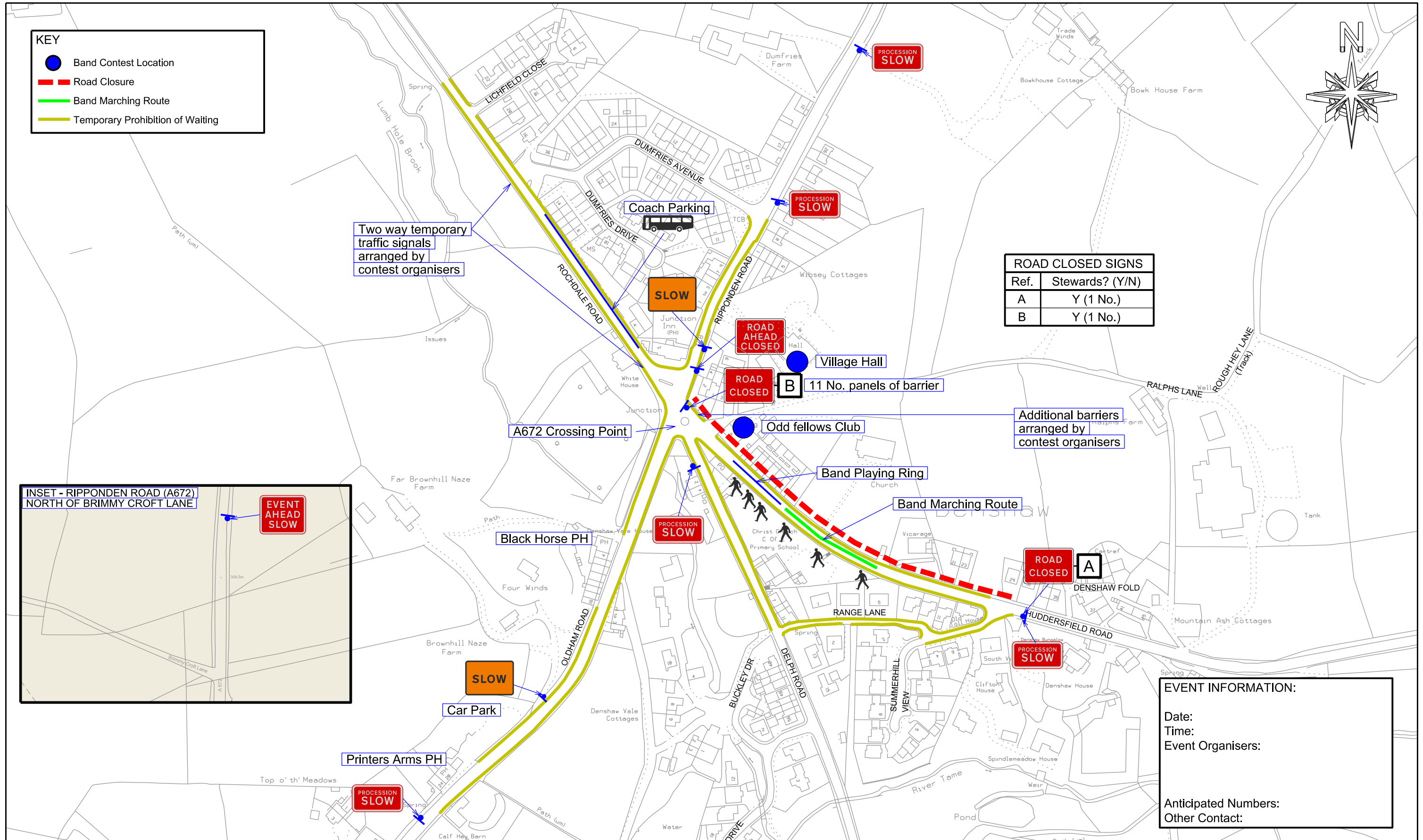
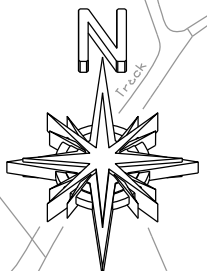

ROAD CLOSED SIGNS

Ref.	Stewards? (Y/N)
A	Y (1 No.)
B	Y (1 No.)



Additional barriers arranged by contest organisers

EVENT INFORMATION:

Date: _____
 Time: _____
 Event Organisers: _____

Anticipated Numbers: _____
 Other Contact: _____

NOTES:

- No dimensions to be scaled from this drawing.
- Road Closure Information: Huddersfield Road (A640) between Range Lane & Ripponden Road (A6052).
- Diversion Route: Range Lane, Delph Road (A6052) in both directions for light vehicles. Huddersfield Road (A640) in both directions for heavy vehicles, subject to long delays - when crowd & event conditions permit.

Rev	Revision details	By	Chk	App	Date

Client			Title	
Project			DENSHAW BAND CONTEST	
SADDLEWORTH BAND CONTESTS				
Drawn by	Date	Purpose of issue		
		INFORMATION		
Checked by	Date	Scale at A3 size		
		1:2500		
Approved by	Date	Drawing No.	Rev.	