

KEY

- Band Contest Location
- Road Closure
- Band Marching Route
- Temporary Prohibition of Waiting

ROAD CLOSED SIGNS

| Ref. | Stewards? (Y/N) |
|------|-----------------|
| A | Y (1 No.) |
| B | Y (1 No.) |

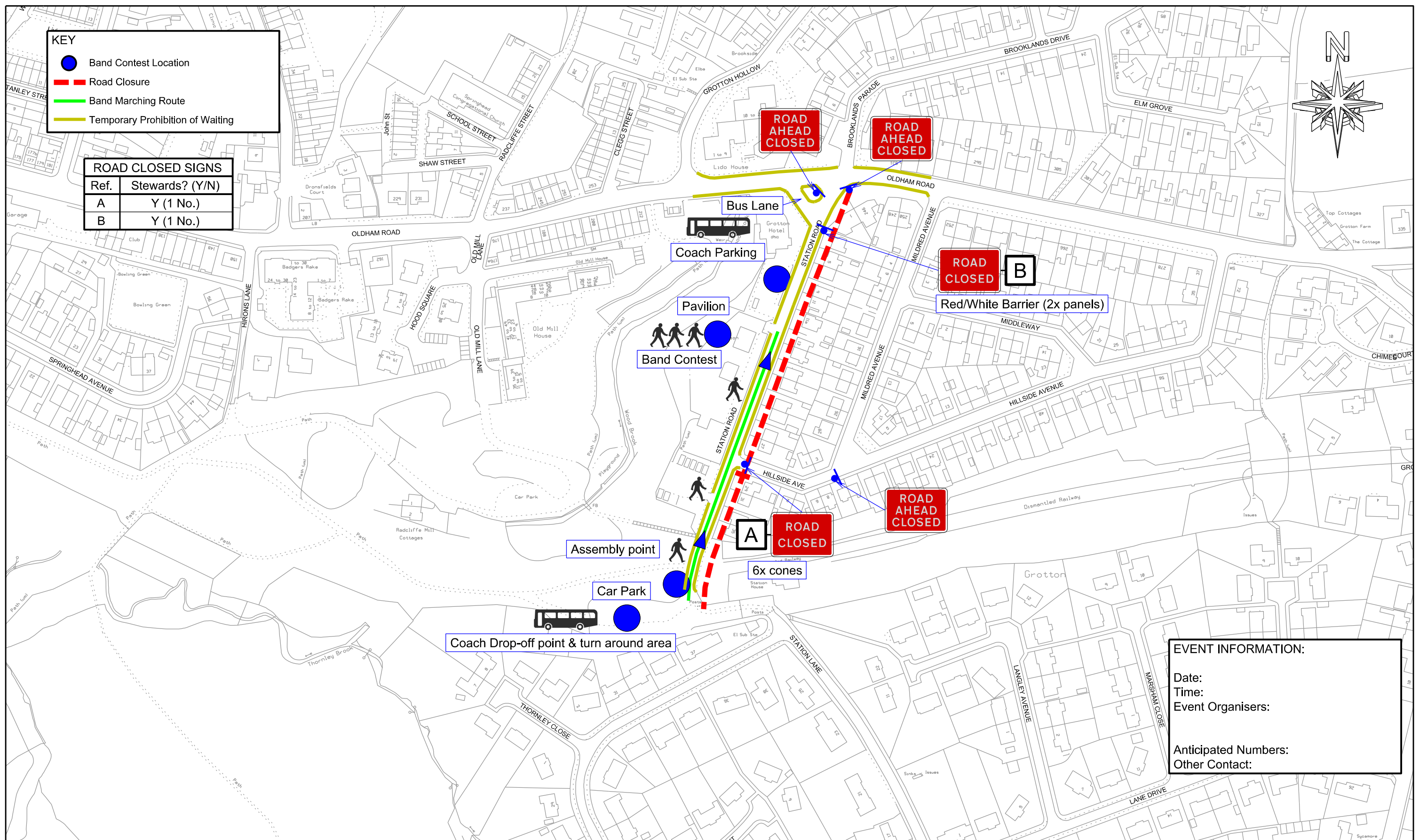
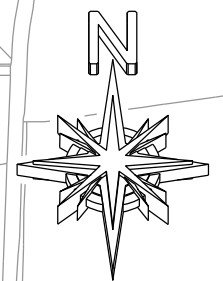

EVENT INFORMATION:

Date: _____
 Time: _____
 Event Organisers: _____

Anticipated Numbers: _____
 Other Contact: _____

NOTES:

- No dimensions to be scaled from this drawing.
- Road Closure Information: Station Road - full length, from Oldham Road (A669) to its cul de sac end. Hillside Avenue from Station Road for a distance of 5 metres in an easterly direction.
- Diversion Route: Oldham Road (A669), Mildred Avenue, Hillside Avenue.

| | | | | | | |
|-------------|---------------------------|------------------|-------|------|----------------------|--|
| Client | Grotton | | Title | | GROTTON BAND CONTEST | |
| Project | SADDLEWORTH BAND CONTESTS | | | | | |
| Drawn by | Date | Purpose of issue | | | | |
| Checked by | Date | Scale at A3 size | | | Drawing No. | |
| Approved by | Date | 1:2000 | | | Rev. | |
| Rev | Revision details | By | Chk. | App. | Date | |