

KEY

- Band Contest Location
- ▬▬▬ Road Closure
- ▬▬▬ Band Marching Route
- ▬▬▬ Temporary Prohibition of Waiting
- ▬▬▬ Coach Parking

Ref.	Stewards? (Y/N)
A	Y (1 No.)
B	Y (3 No.)
C	Y (1 No.)
D	Y (1 No.)

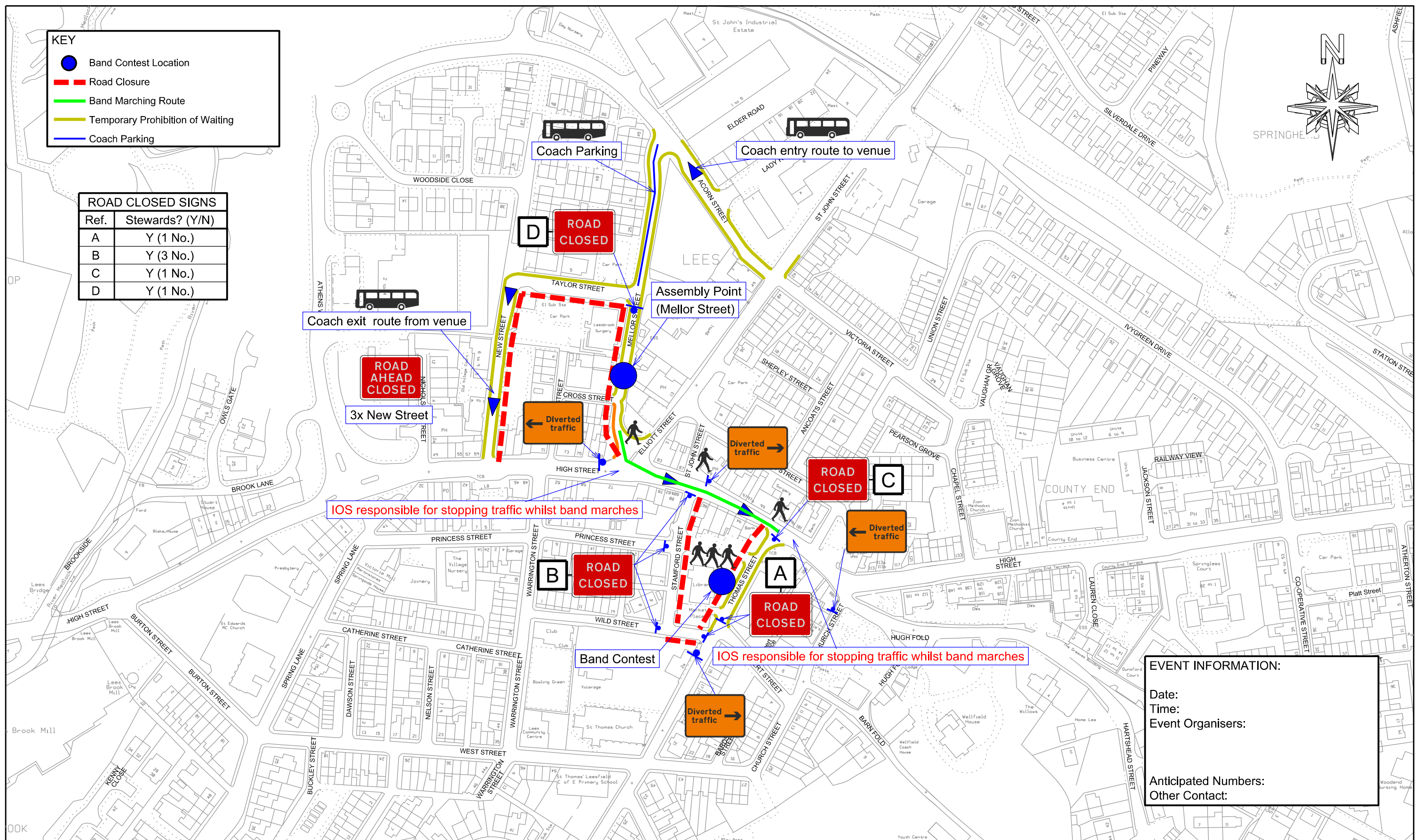
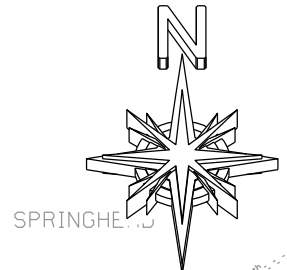

EVENT INFORMATION:

Date:
Time:
Event Organisers:

Anticipated Numbers:
Other Contact:

NOTES:

1. No dimensions to be scaled from this drawing.

2. Road Closure Information: (1) Stamford Street between High Street & Wild Street; (2) Wild Street between Stamford Street & Thomas Street; (3) Mellor Street between Taylor Street & High Street; (4) Taylor Street between Mellor Street & New Street; (5) New Street between Taylor Street & High Street; (6) Thomas Street between High Street & Wild Street.

Client		Title	
Project		LEES BAND CONTEST	
SADDLEWORTH BAND CONTESTS			
Drawn by	Date	Purpose of issue	
		INFORMATION	
Checked by	Date	Scale at A3 size	
		1:2000	
Approved by	Date	Drawing No.	Rev.
Revision details		By	Chk. App. Date